METAL MOULDINGS

SIOUX·METAL·PRODUCTS·CO

3000 LOWELL SIOUX CITY IA.

A.I.A. 26-B1

A complete metal covered theatre entrance.

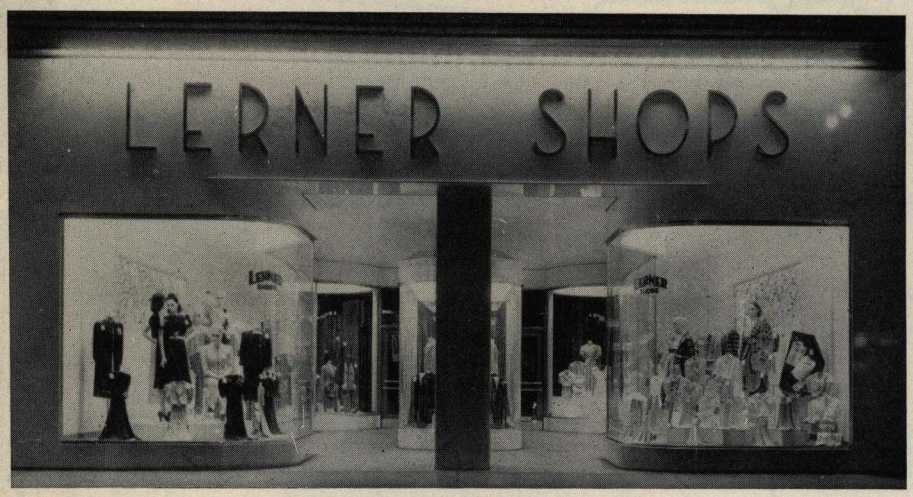

Nulock mouldings for curved show-window entrances.

Column trim moulding for mirrors on columns.

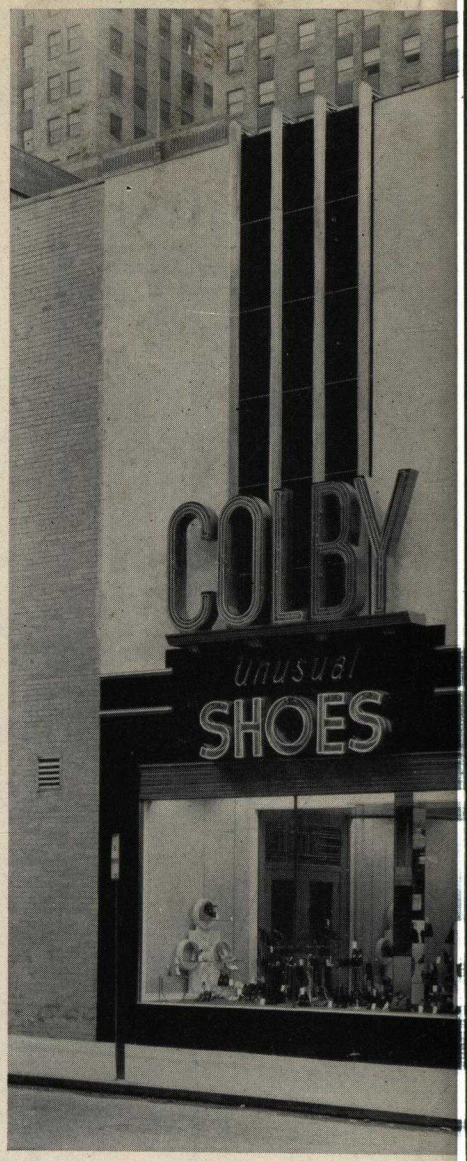

The use of Nulock mouldings wi
demands for an att

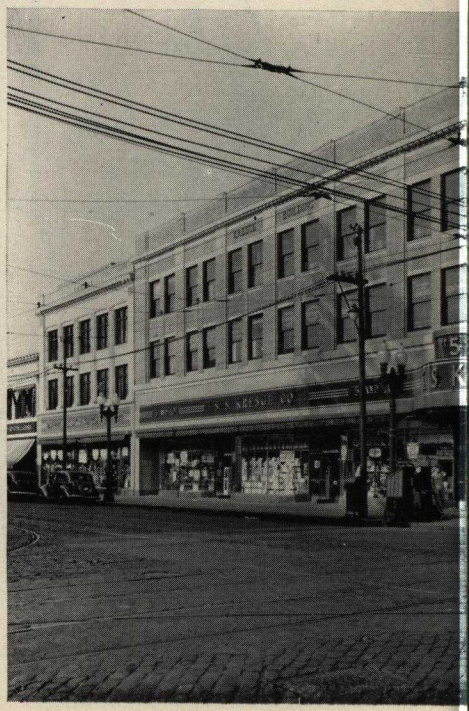

Curved corner entrance us

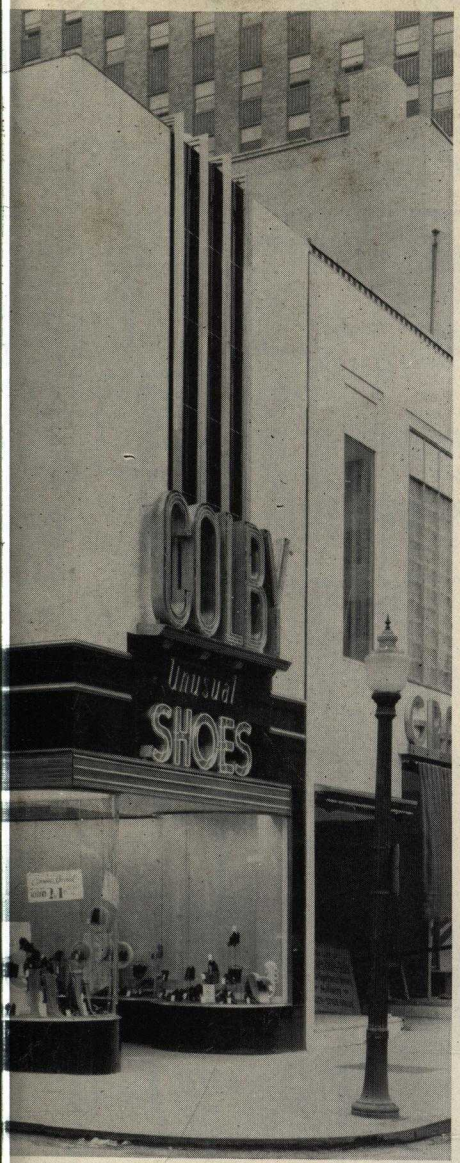

th structural glass meet modern
active store front.

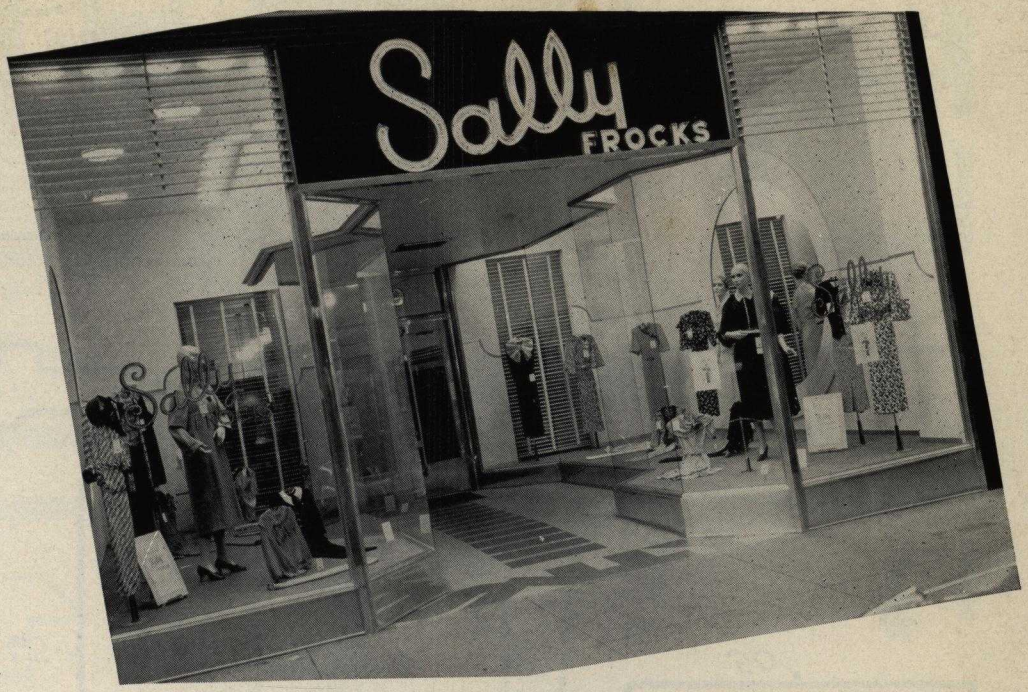

Rustless Metal Bulkhead—Valance—Metal letters and door entrance coverings.

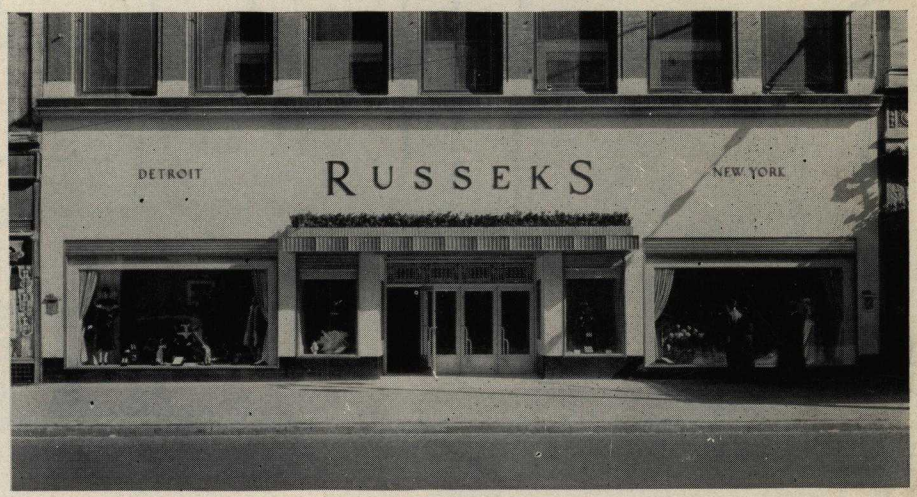

A Nulock front featuring fluted metal canopy in stainless steel.

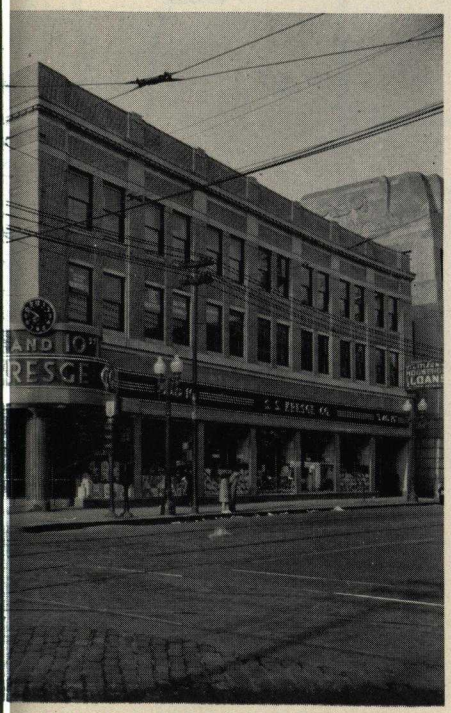

ng Nulock stainless steel.

Stainless steel mouldings for invisible glass show-window.

An outstanding example of the use of Nulock Moulding Number 962 on the curved canopy and Moulding Number 969 on the circular entrance column.

We are endeavoring to fully illustrate by actual photographs of recent installations the many varied uses and conditions to which Nulock metal mouldings can be adapted. The architect and designer will appreciate the complete assortment of mouldings shown in this folder.

Nulock snap-on mouldings are supplied with a bronze retainer strip for exterior use. A less expensive retainer strip of steel can be supplied for interior use where weather hazards do not affect the durability of mouldings.

See our Nulock representative near you or write us for further information. Our architectural department is at your service to cooperate on any unusual design problem in new construction or remodeling.

Form P1

SIOUX METAL PRODUCTS CO. • 3000 Lowell Ave. • SIOUX CITY, IOWA

PRINTED IN U.S.A.

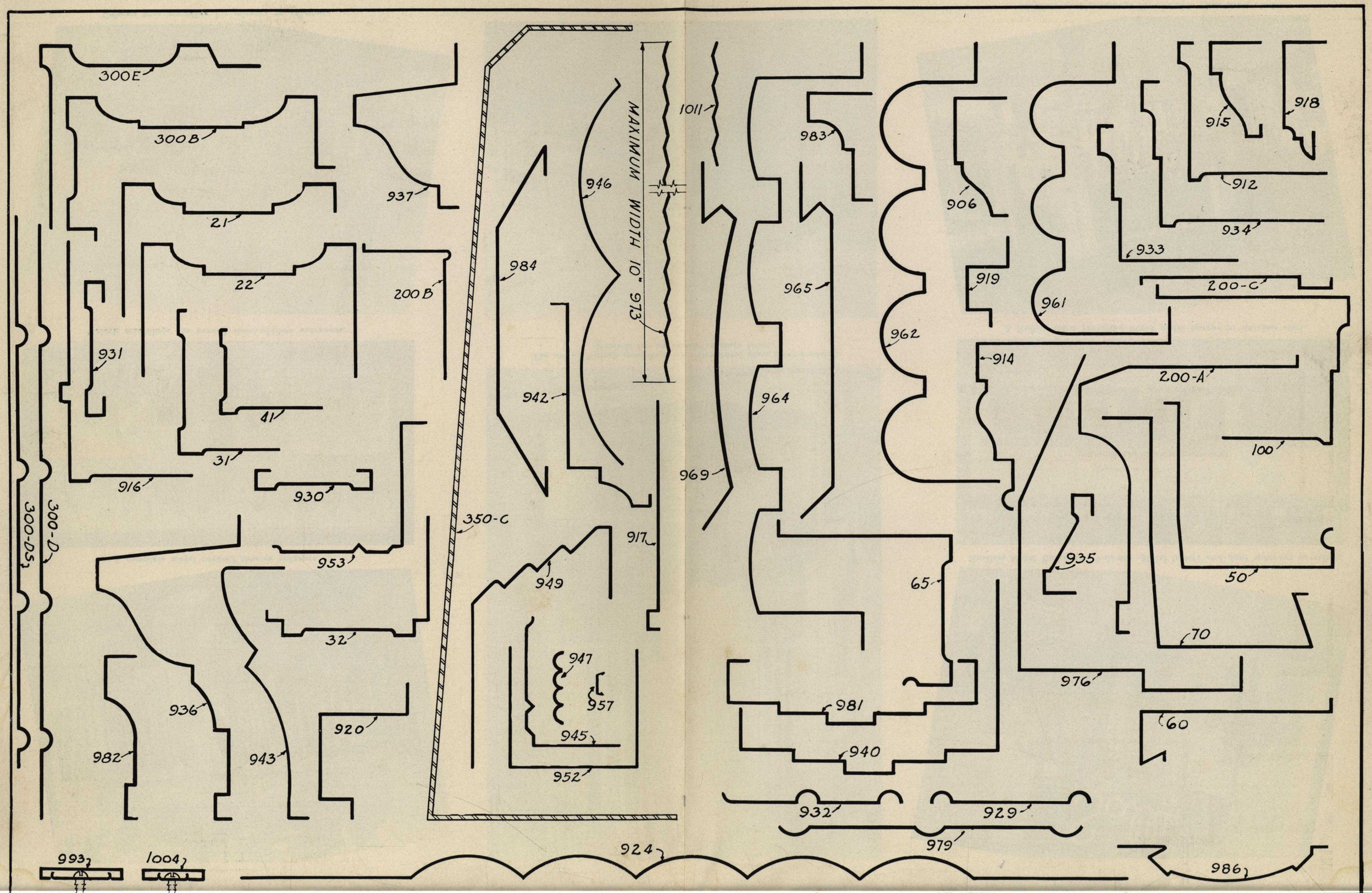
300E
300B
21
22
937
200B
931
41
31
916
930
953
32
300-D5
300-D
936
982
943
920
984
942
946
MAXIMUM WIDTH 10" 973
350-C
917
949
947
957
945
952
1011
983
965
964
969
65
981
940
932
929
979
924
993
1004
906
919
914
962
961
915
918
912
934
933
200-C
200-A
100
50
70
935
976
60
986

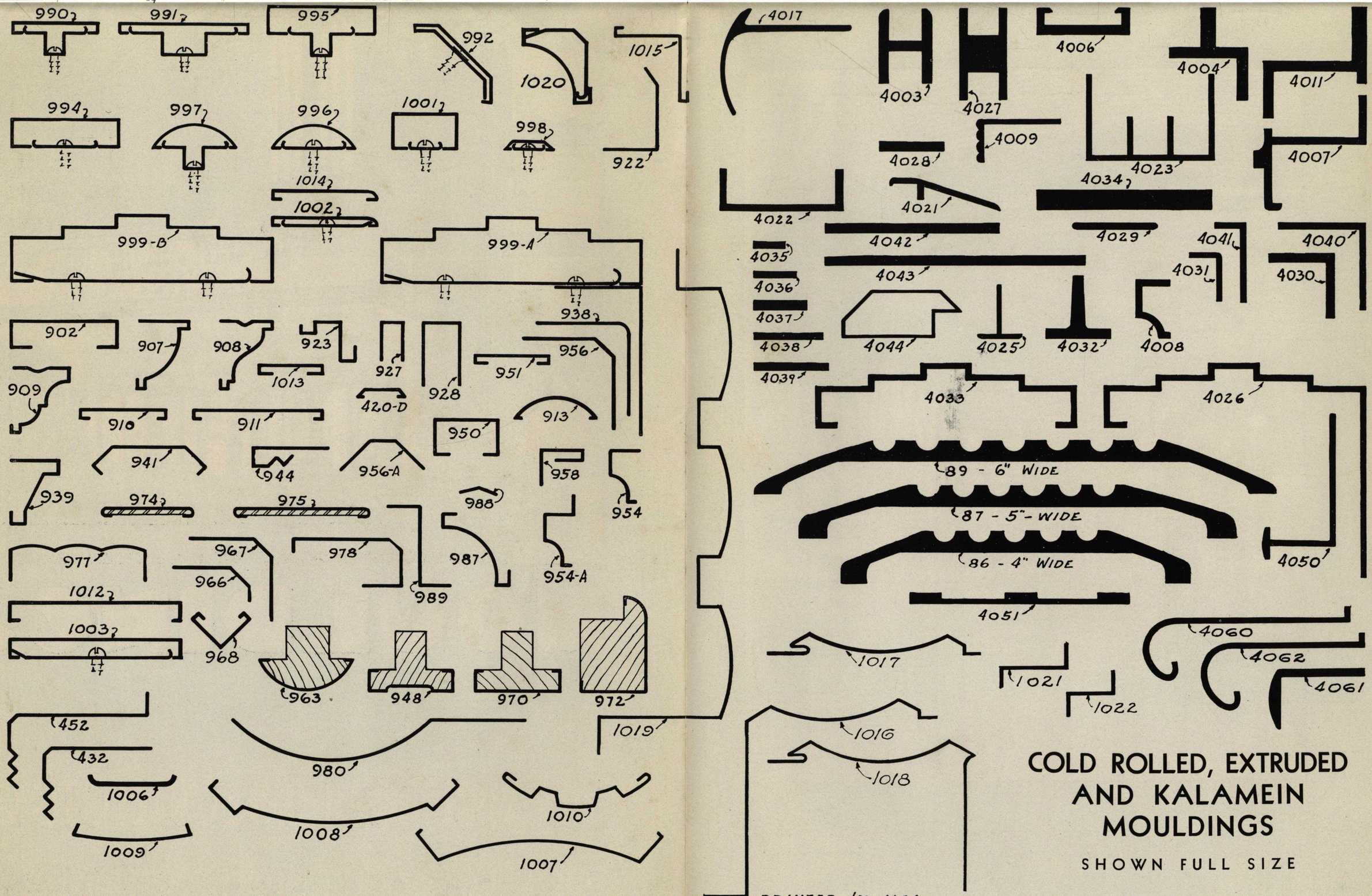

COLD ROLLED, EXTRUDED AND KALAMEIN MOULDINGS

SHOWN FULL SIZE

PRINTED IN U.S.A.

Digitized by:

ASSOCIATION
FOR
PRESERVATION
TECHNOLOGY,
INTERNATIONAL
www.apti.org

**BUILDING
TECHNOLOGY
HERITAGE
LIBRARY**

https://archive.org/details/buildingtechnologyheritagelibrary

From the collection of:

**NATIONAL
BUILDING
ARTS
CENTER**

http://web.nationalbuildingarts.org